Recorded by LOUIS PRIMA

JUMP, JIVE AN' WAIL

PART 5

B♭ Trombone T.C.

Words and Music by
LOUIS PRIMA
Arranged by JOHNNIE VINSON

Fast Swing (♫ = ♩³♪)

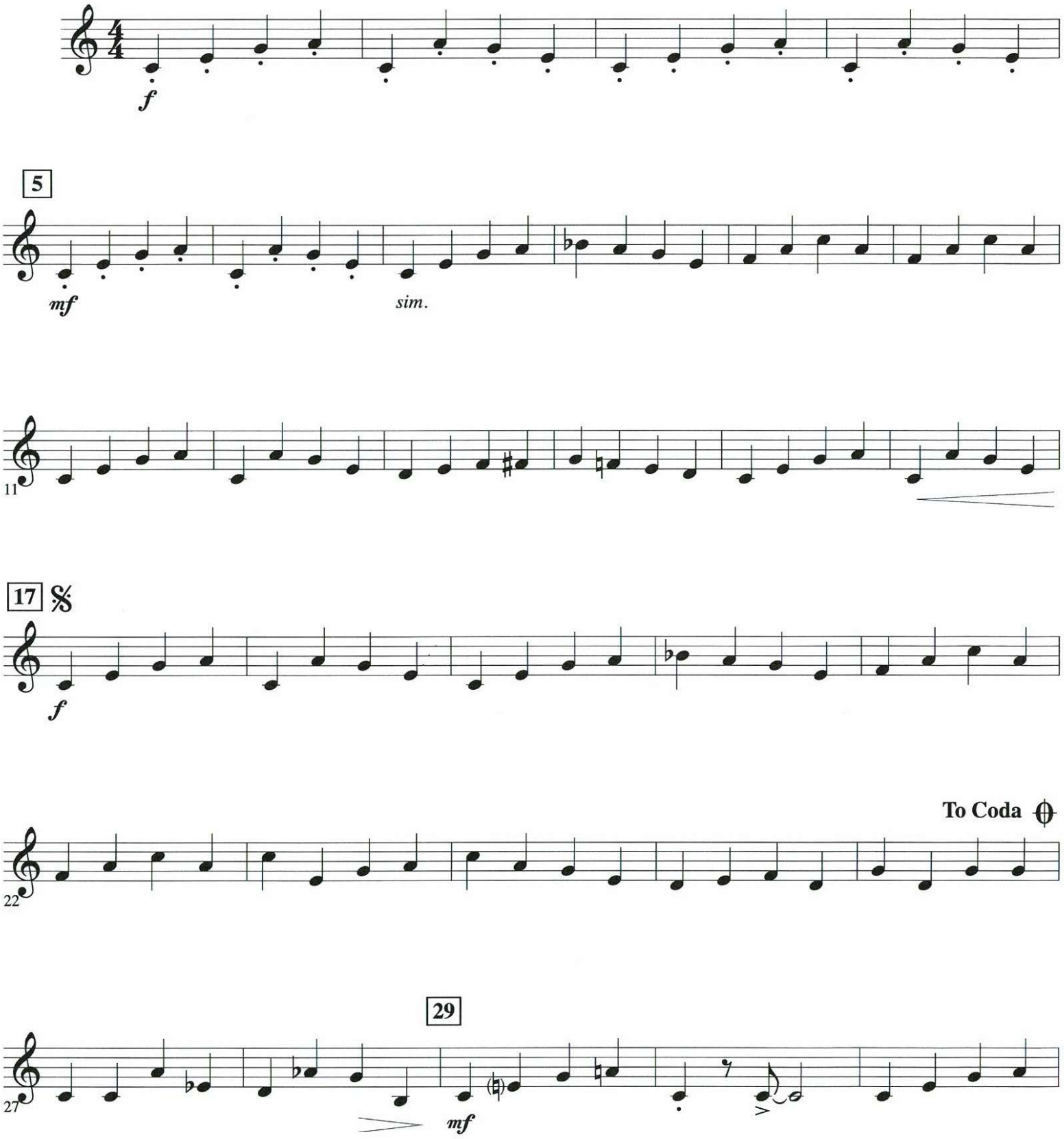

© 1956 (Renewed 1984) LGL MUSIC INC.
This arrangement © 2010 LGL MUSIC INC.
All Rights Controlled and Administered by EMI APRIL MUSIC INC.
All Rights Reserved International Copyright Secured Used by Permission

PART 5
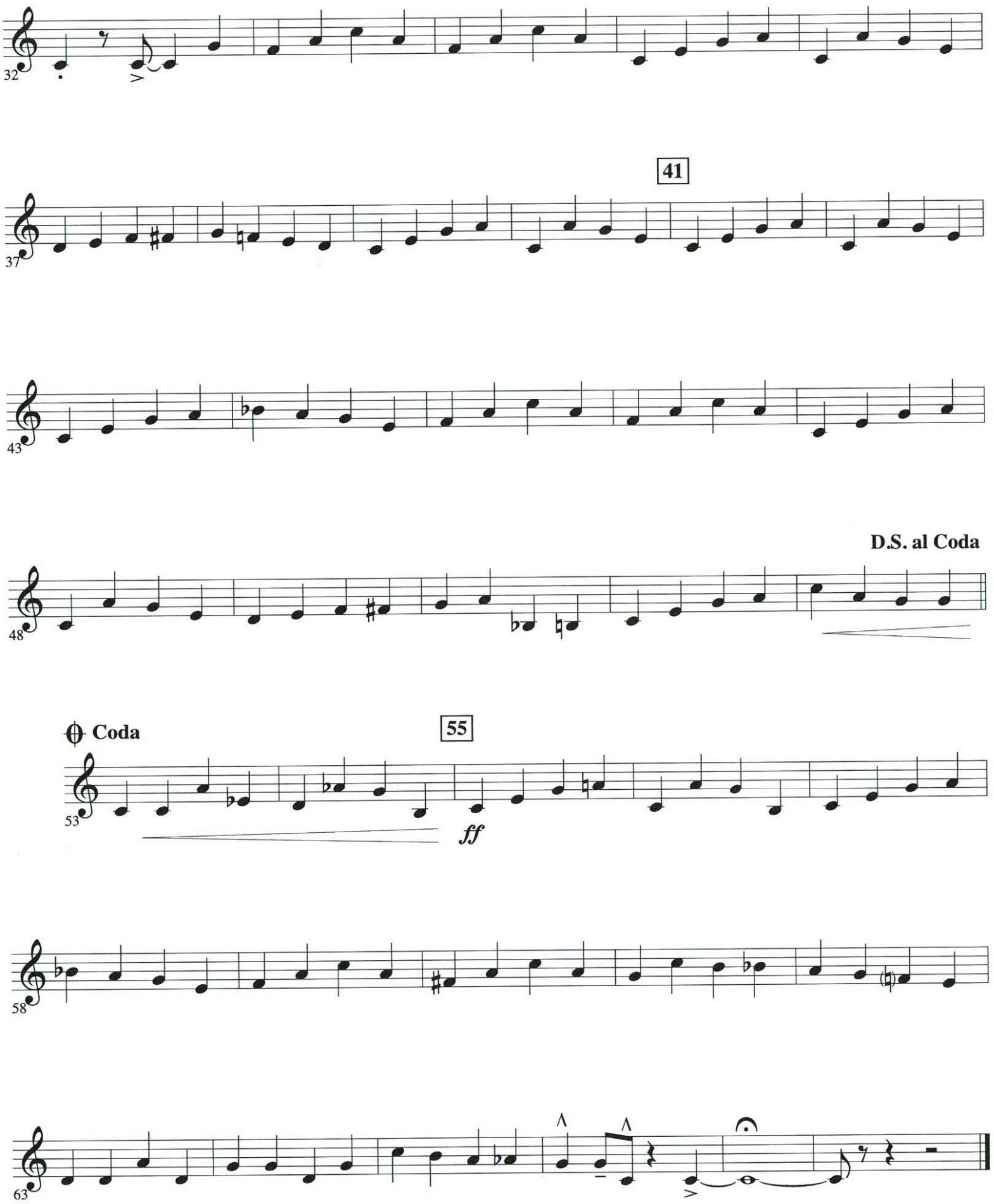
B♭ Trombone T.C.