B♭ Euphonium

Mike Batt

BRIGHT EYES

as performed by Simon & Garfunkel

arr. Roland Kernen

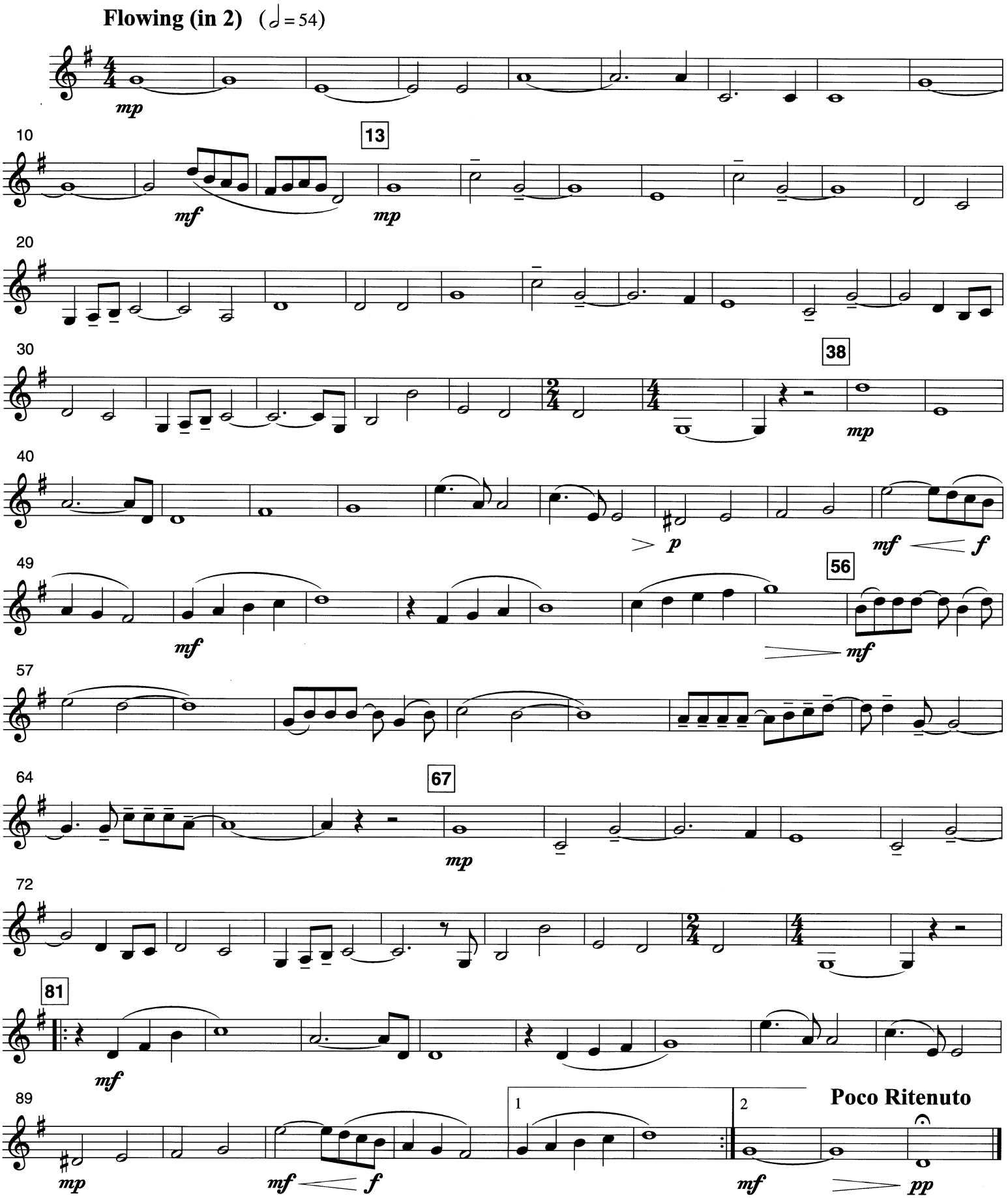

© 1978 WATERSHIP PRODUCTIONS LTD. and EMI SONGS LTD.
This arrangement © 2014 WATERSHIP PRODUCTIONS LTD. and EMI SONGS LTD.
All Rights for the U.S. and Canada Controlled and Administered by EMI BLACKWOOD MUSIC INC.
All Rights for the World excluding the U.S. and Canada Controlled and Administered by EMI SONGS LTD.
All Rights Reserved International Copyright Secured Used by Permission
Reprinted by permission of Hal Leonard Corporation

de haske®

DHP 1145614-010