Baritone Saxophone

LOUGH ERIN SHORE
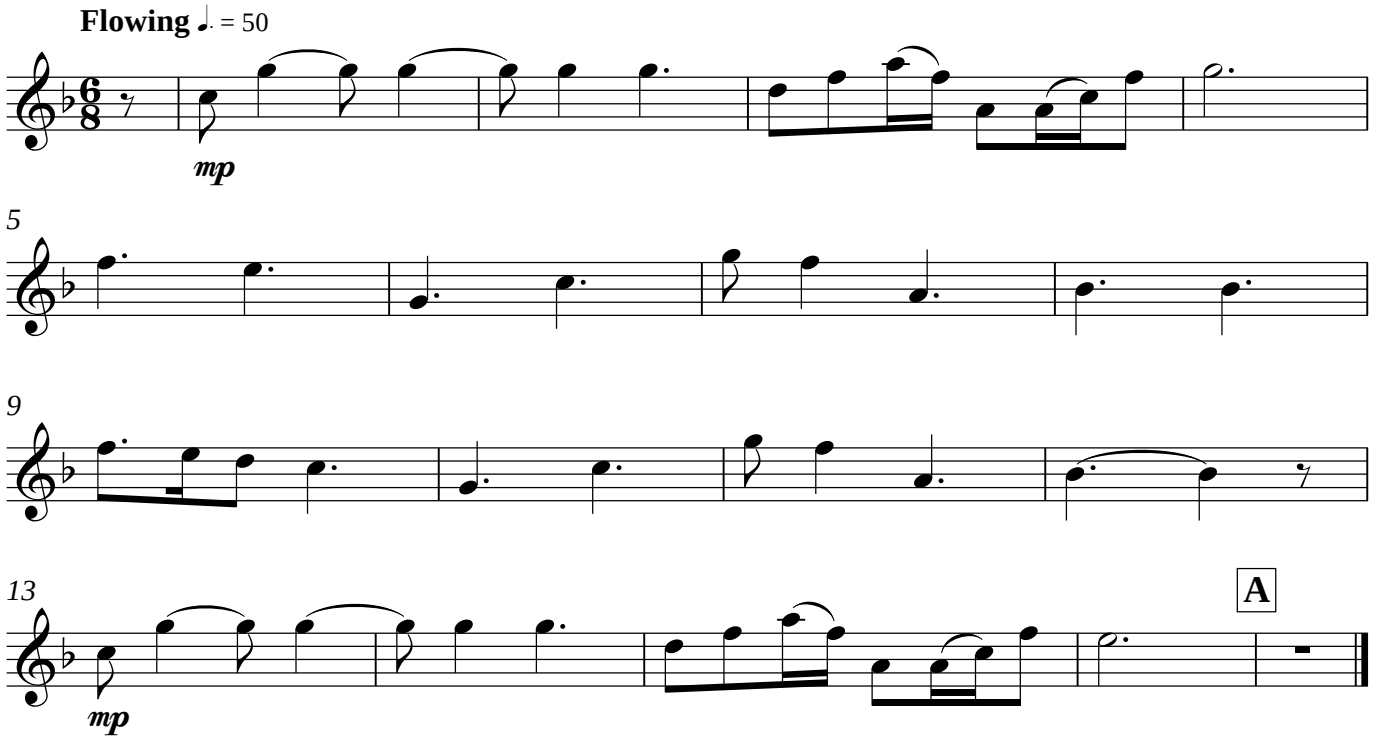
as performed by *'the Corrs'*