BAILA BAILALAA

Tenorsax
Trombone
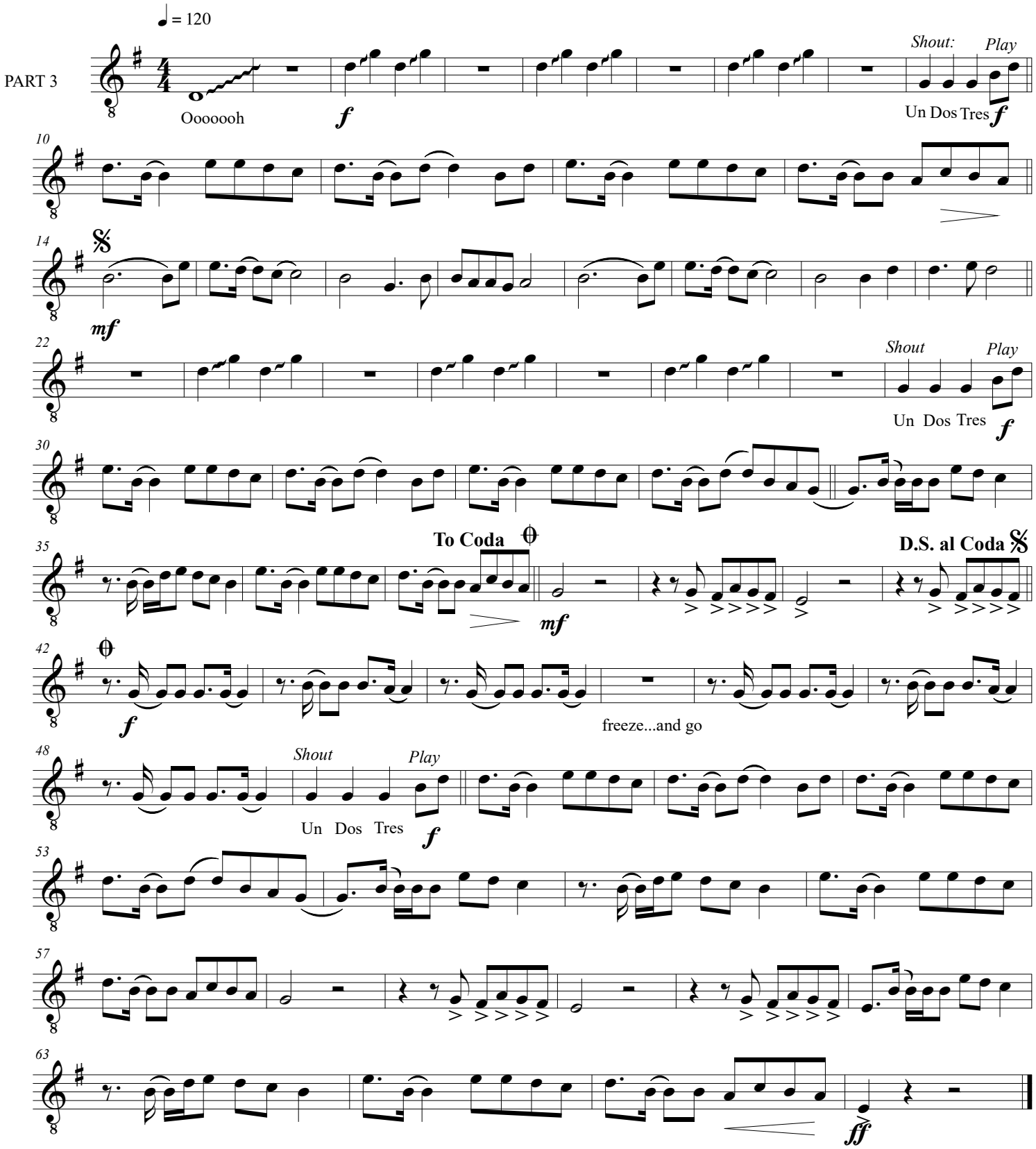
Willem Laseroms, Arthur Stoker, Lucia Marthas