B♭ Baritone BC

Christ, be our light

(Longing for light, we wait in darkness)

Tekst & Melodie: Bernadette Farrell
Vertaling: Elly Zuiderveld-Nieman
arr. Feike van Tuinen

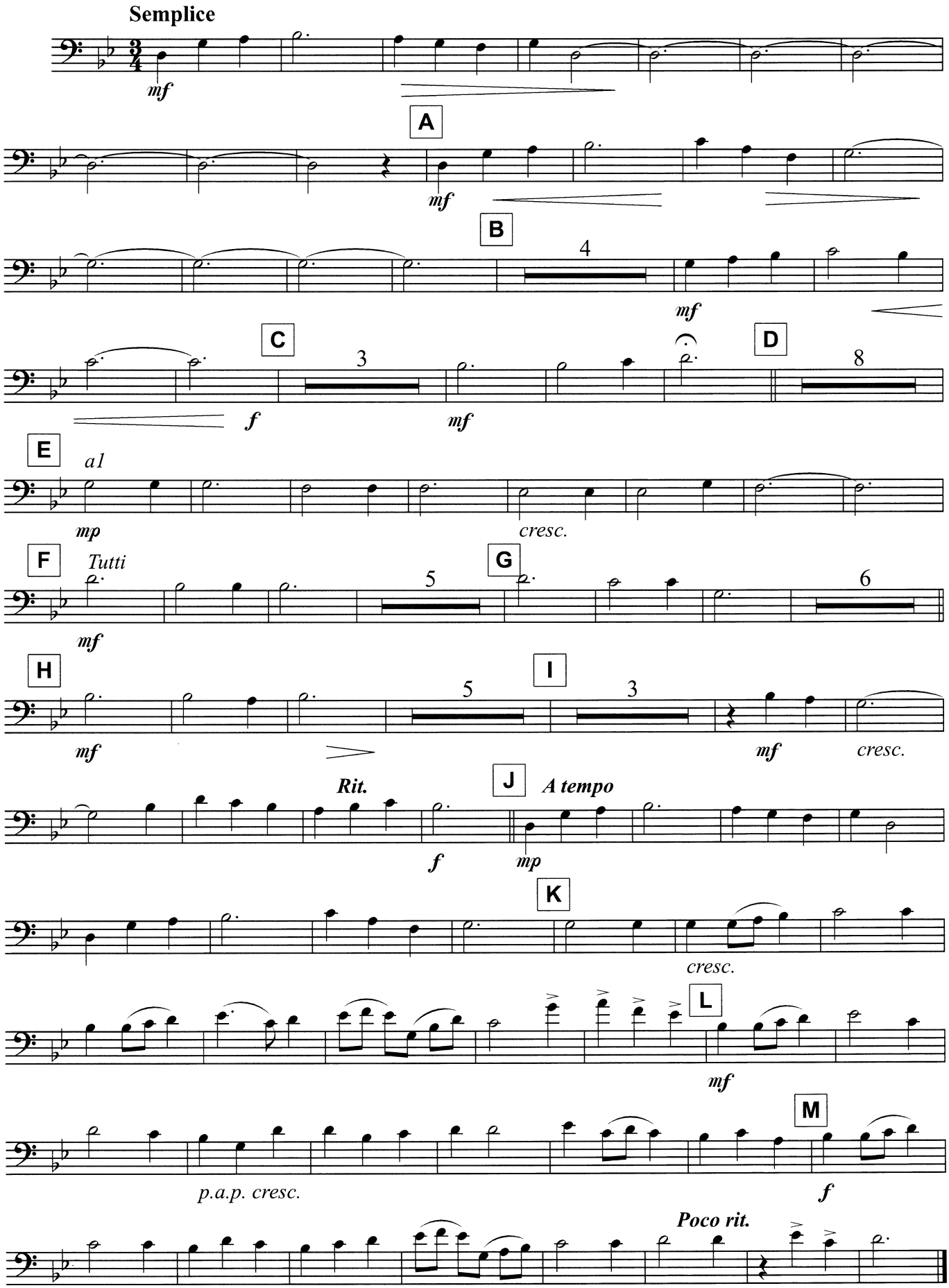

© 1993 OCP Publications (adm. at Smallstonemediasongs.com)
All rights reserved. Used by permission.
This arrangement: © 2017 Ferskaat MP - **www.ferskaatmp.com**

CMV Oranje Nassau - Smilde